LEST WE FORGET

1

9

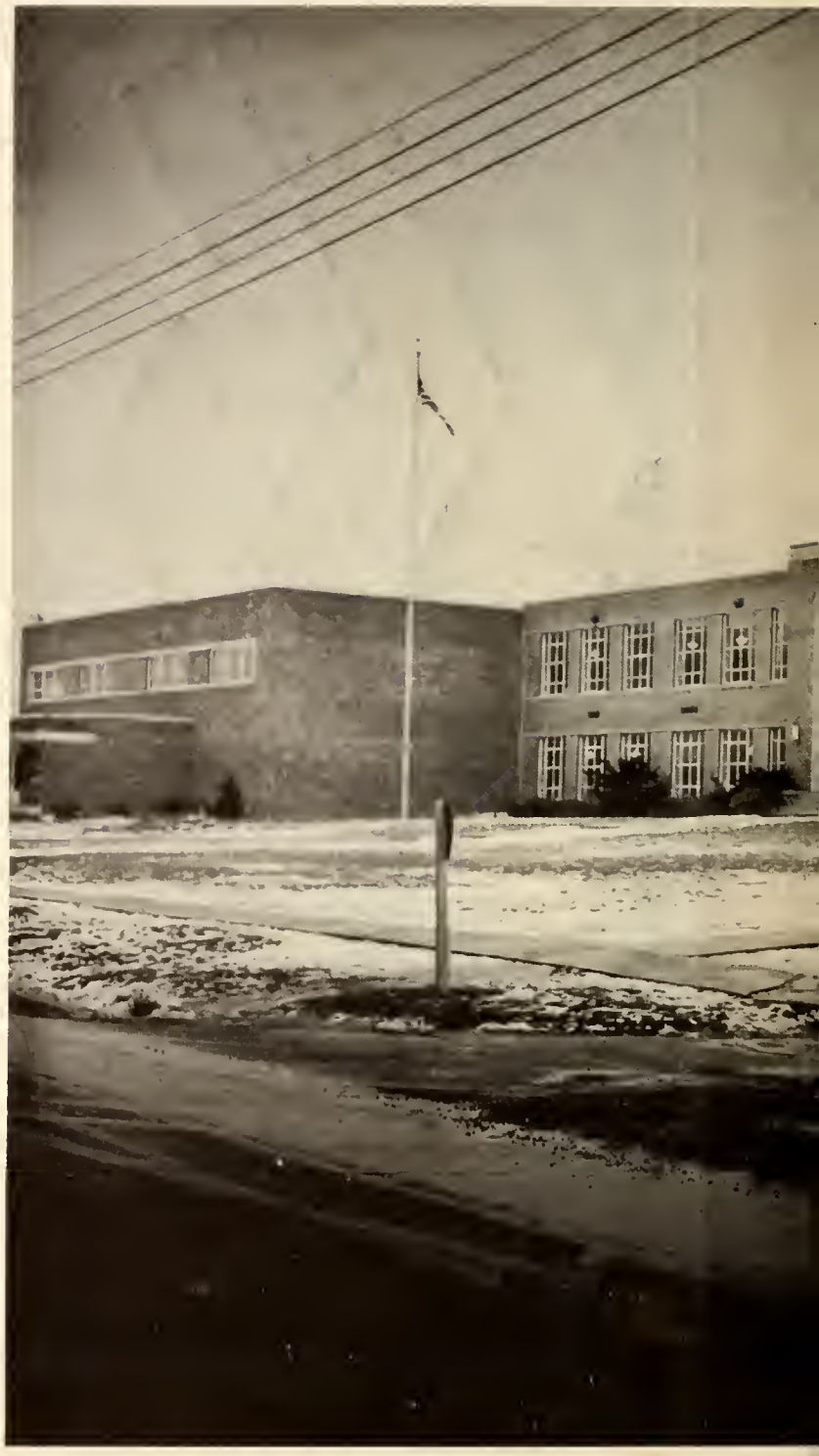

GEN

ALLEN COUNTY PUBLIC LIBRARY
3 1833 01215 6128

GENEALOGY
977.102
C86LE
1956

5

6

Digitized by the Internet Archive
in 2011 with funding from
E-Yearbook.com

http://www.archive.org/details/lestweforget1956crid

The SENIOR class Publishes & Presents

LEST WE FORGET

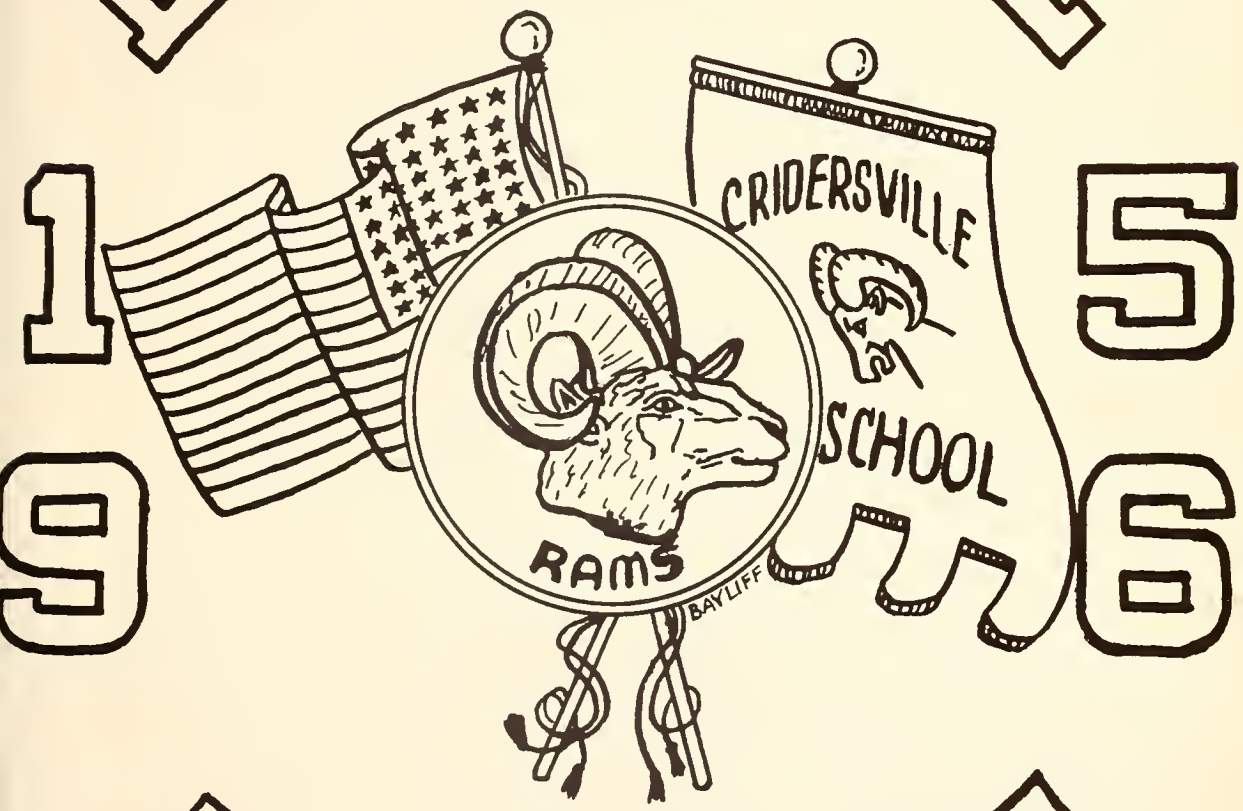

CRIDERSVILLE HIGH SCHOOL
CRIDERSVILLE, OHIO

We, the Senior Class of 1956, present to you this edition of LEST WE FORGET. It is our sincere wish that this yearbook will help you to remember those important moments and memories which you will forever cherish.

PREAMBLE

DEDICATION

In deep appreciation and gratitude for the guidance and help so patiently given us during the past twelve years, we, the Class of 1956, humbly dedicate our yearbook to our parents and our teachers.

Administration

MR. V. C. BLAUVELT

ADMINISTRATION

Through the cooperation of the community, the school, and the home, the students have been able to profit to the utmost of their ability. The members of the Board of Education elected by the community and Mr. Blauvelt, superintendent of the school, have aimed to develop a curriculum and secure a faculty which will make the students successful in their school endeavors.

This volume presents those endeavors. The staff will feel well repaid if, when you look through this book, you say "I remember....."

Mr. Robert Rohrbacher, Mr. Chester Stevely, Mr. William Corwin, Mr. Joe Lowry, Mr. Leroy Werling, Mr. Al Lowry.

Compliments of
POWELL JEWELERS, Lima, Ohio
MACK CAMERA STORE, Lima, Ohio
CHRISTY EQUIPMENT COMPANY, Lima, Ohio
UNITED AUTO SUPPLY COMPANY, Lima, Ohio
GALLOS SHOE STORE, Lima, Ohio
MYERS HARDWARE, Cridersville, Ohio
PAUL WISNER JEWELERS, Wapakoneta, Ohio
MOORE'S AUTO STORE, Wapakoneta, Ohio
EDA'S STYLE SHOP, Wapakoneta, Ohio
KOENIG INSURANCE AGENCY, Wapakoneta, Ohio
DUDLEY FLORIST, Wapakoneta, Ohio
SIBERT SHOE REPAIR, Wapakoneta, Ohio
BROWN'S RESTAURANT, Wapakoneta, Ohio
LYMAN'S RESTAURANT, Wapakoneta, Ohio
DETJEN GRAIN CO., Wapakoneta, Ohio
WEITZ BIKE SHOP, Wapakoneta, Ohio
STREACKERS, Wapakoneta, Ohio
ZOFKIE CLOTHING, Wapakoneta, Ohio
CLARK FORD SALES, Wapakoneta, Ohio
WELFARE FINANCE CORPORATION, Wapakoneta, Ohio
BRANDT MOTOR SALES, Wapakoneta, Ohio
FIRST NATIONAL BANK, Wapakoneta, Ohio

Faculty

HIGH SCHOOL

MR. VAUGHN BLAUVELT
Born in Belmore
A.B., M.S. in Ed. Findlay College, University of Michigan, Bowling Green State University.
Teaches-Mech. Drawing, Shop
Years at C.H.S. 1954-56

MRS. MARY CUMMING
Born in Aug. Co.
B.S. in Ed. at Bowling Green State University.
Maj.-Cml. Education
Min.-Eng., Soc. Studies
Teaches-Cml.
Years at C.H.S. 1950-56

MRS. DOROTHY DUPLER
Born in New Galiee, Pa.
A.B., Baldwin-Wallace College
Maj.-Math
Min.-Music, Soc. Sc., English, French
Teaches-Math, Home Ec.
Years at C.H.S. 1929-32 1940-56

SECOND ROW: Mrs. Dupler, Mr. Huff, Miss Tucker. FIRST ROW: Mrs. Cumming, Mrs. Howe, Miss Doering, Mr. Blauvelt.

EULA DOERING
Born in Buckland
B.S. in Ed. Ohio Northern
Maj.-English
Min.-History, French
Teaches-English
Years at C.H.S. 1955-56

MRS. DOROTHY HOWE
Born at Titusville, Pa.
Edinboro State Teachers College
Allegheny College at Meadville, Pa.
Teaches-7th grade
Years at C.H.S. 1953-56

MR. WILLIAM HUFF
Born in Columbus
B.S. in Ed., Bowling Green
Ohio Northern
Maj.-Phys. Ed.
Min.-History, Biology
Teaches-History, Phys. Ed., Health, Coach
Years at C.H.S. 1954-56

MR. LESTER SMITH
Born in Lima
Bluffton College
Ohio Northern University
Maj.-Public School Music
Min.-History
Teaches-Band
Years at C.H.S. 1949-56
(Picture on Page 36)

MARY FRANCES TUCKER
Born in Sussex County, New Jersey
B.A., Otterbein College
Post Grad Colorado A & M
Maj.-Comprehensive Science
Min.-Speech
Teaches-Science, Phys. Ed. Health

ELEMENTARY

MRS. IDA BURDEN
Born in Cridersville
Thre and one half years of
college Miami, Bowling Green
and Ohio Northern
Teaches-4th grade
Years at C.H.S. 1923-27 1946-56

MRS. CAMEO DUDGEON
Born in Uniopolis
2 yr. course in Elem. Ed. at
Bowling Green. Extension in
Phil. of Ed. and Audio Visual
Aids from Miami Univ.
Teaches-5th grade
Years at C.H.S. 1953-56

MRS. RUTH ESTILL
Born in Putman County
B.S. in Elem. Education
Ohio Northern Univ.
Teaches 2nd grade
Years at C.H.S. 1951-56

MRS. ILO HARSHMAN
Born in Auglaize County
Auglaize Co. Normal
Bowling Green State
Ohio Northern Univ.
Teaches-2nd & 3rd grades
Years at C.H.S. 1941-45 1955-56

MRS. MILDRED HAGER
Born in Allen County
Attended Auglaize Co. Normal,
Ohio Northern, Defiance College
Teaches-1st grade
Years at C.H.S. 1947-56

MRS. CAROLYN JETT
Born in Auglaize County
Bowling Green 1 1/2 years
Ohio Northern 1/2 year
Teaches-1st grade
Years at C.H.S. 1955-56

Mrs. Burden, Mrs. Phillips, Mrs. Dudgeon

MRS. ADELIA PHILLIPS
Born in Auglaize County
Attended Auglaize Co. Normal
School
Graduate Ohio Northern Univ.
Teaches-6th grade
Years at C.H.S. 1954-56

MRS. RACHAEL WAUBEN
Born in Auglaize County
Two years at Ohio Northern
Extension work from Ohio Univ.
and Bowling Green Univ.
Teaches-3rd grade
Years at C.H.S. 1953-56

Mrs. Jett, Mrs. Hager, Mrs. Estill,
Mrs. Harshman, Mrs. Wauben.

Ye Sacre
Halle
ZILCH
TNT

JAY ROHRBACHER
Class President 4; Student Council 3; Echo, Assistant Editor 3, Editor 4, Reporter 2; Class Play 4; Student Director 3; Vocal 2,3,4; Band 1,2,3,4.

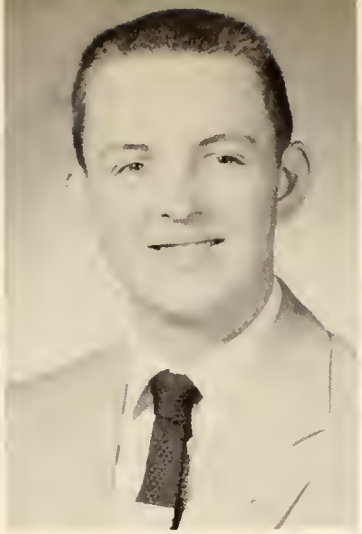

TERRY McCASLIN
Class Play 3,4; Class Officer 1,2,4; Vocal 1,2,3,4; Minstrel 1; Annual, Business Manager 4; Student Librarian 1,2; Boy's State 3; Echo Reporter 3; Basketball 1,2,3,4; Baseball 1,2,3,4; Track Manager 1.

CAROLE HUNTWORK
Class Play 3,4; Class Officer 1,4; Girl's State 3; Vocal 1,2,3,4; Minstrel 1; Band 1,2,3,4; Majorette 3; Echo 2,3,4; Student Librarian 1, 2; G.A.A. 3.

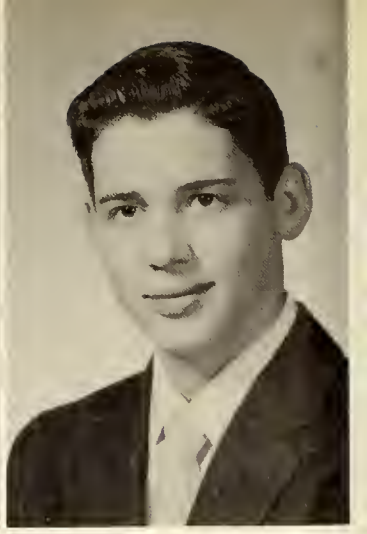

JOE RIGG
Class Officer 4; Vocal 2,3,4; Class Play 4; Stage Manager 3; Middlebury 1,2; Baseball 3,4; Kandy Barr 3.

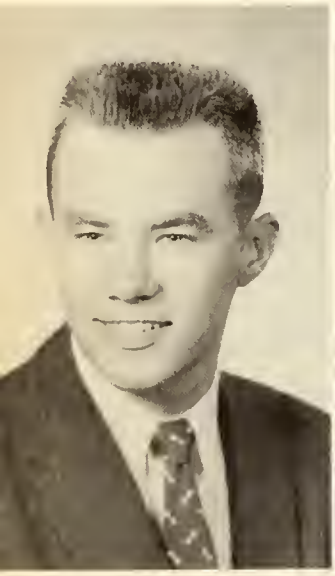

CHARLES BUDD BAYLIFF
Class Officer 1,3; Class Play 4; Stage Manager 3; Student Council 2; Student Librarian 3; Echo 1,2,3,4; Annual, Art Editor 4; Vocal 1,2,3,4; Minstrel 1; Basketball 1,2,3,4; Track 1,2.

BEVERLY BAUMGARDNER
Class Play 3,4; Class Officer 1; Student Council 2,3; Band Officer 3,4; Echo Reporter 2, 3,4; Student Librarian 1,2; Band 1,2,3,4; Majorette 2,3; Drum Majorette 4; Reserve Cheerleader 1; Varsity Cheerleader 2,3,4; Queen Attendant 3; G.A.A. 3; Vocal 1,2, 3,4; Minstrel 1; Jr. Red Cross 4.

RICHARD NUMBERS
Class Play 3,4; Class Officer 1,3; Basketball 1; Baseball 3; Track Manager 2; Baseball Manager 2; Minstrel 1; Vocal 1,3,4.

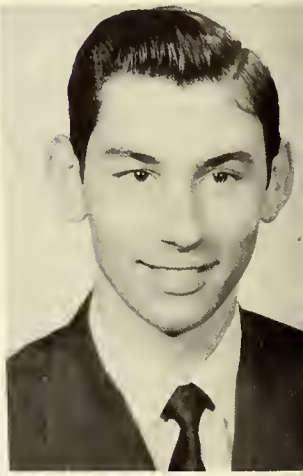

JON RIGG
Class Play 4; Vocal 2, 3,4; Student Librarian 4; Middlebury 1,2.

GROVER BLAZER
Student Librarian 1
Vocal 1, 2, 3, 4
Minstrel 1
Class Play 3, 4
Annual Editor 4
Echo 2, 3, 4
Kandy Barr 3

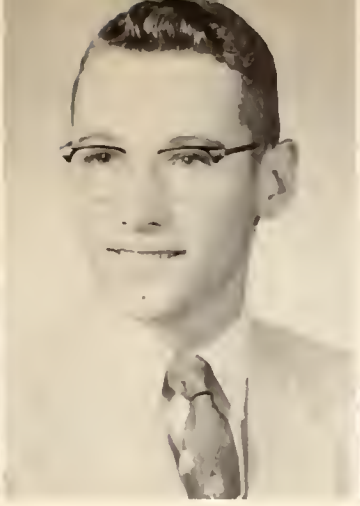

RONNIE STEVELY
Class Play 3, 4
Band 1, 2, 3, 4
President 4
Echo Assistant Business Mgr. 3
Echo Business Manager 4
Vocal 1, 2, 3, 4
Minstrel 1
Carnival King 4
Student Council 4

RICHARD KELLER
Class Play 3, 4
Student Librarian 3
Junior Red Cross 4
Track Manager 2

GARY MINER
Class Play 3, 4
Band 1, 2, 3, 4
Band Officer 4
Student Council Treasurer
Basketball 1, 2, 3, 4
Co-Captain
Vocal 1
Student Librarian

DAVID REESE
Class Play 3

NANCY WOLFE
Class Play 3, 4
Class Reporter 3
Student Council 1
Treasurer 4
Echo 2, 3, 4
Annual Literary 4
Vocal 1, 2, 3, 4
Minstrel 1
Reserve Cheerleader 1
Varsity Cheerleader 2, 3, 4
Band 1, 2, 3, 4
Queen Attendant 2
G. A. A. 3

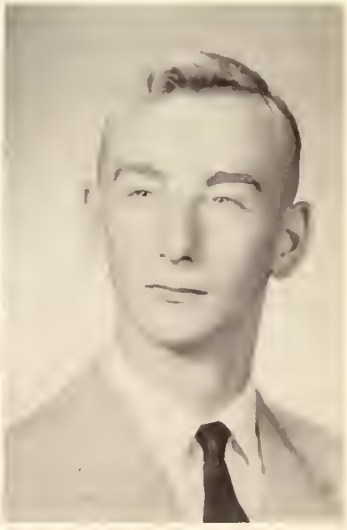

ROBERT HARSHE
Student Council 2
Class President 3
Echo Reporter 3
Student Librarian 1
Track 2, 3
Baseball 2
Basketball 3

SENIOR MEMORIES

SECOND ROW: Bob Harshe, Terry McCaslin, Budd Bayliff, Jay Rohrbacher, Ronnie Stevely, Dick Numbers. FIRST ROW: Nancy Wolfe, Carole Huntwork, Beverly Baumgardner. Absent: Gary Miner.

This Page Courtesy of
WAPAK HATCHERY
POULTRY EQUIPMENT & SUPPLIES
Wapakoneta, Ohio

CHEMISTRY

Indirection

THIRD ROW: Bill Hinegardner, Jack Winget, Kenneth Numbers, Dean Pierstorff, Danny Snider, Juny Beemer, Norman Kirchner. SECOND ROW: Walter Armes, Glenn Hasting, Frances Graham, Shirley Lowry, Carol Werling, Doris Werling, Martha Wolfe, Mrs. Cumming. FIRST ROW: Carol Thomas, Linda Miller, Janet Bailey, Martha Myers, Cletah Dudgeon, Beverly Lowry.

The Juniors elected class officers as follows: Glenn Hasting, president; Carol Jean Werling, vice-president; Doris Werling, secretary; Janet Bailey, treasurer; and Dean Pierstorff, reporter.

Special events in the 1955-56 school year were the Junior assembly featuring Miss Mary Beery, advisor on teenage problems, the Easter assembly program, and a Christmas Dance which was a huge success. The Junior-Senior Prom climaxed the social activities of the school year.

This page sponsored by
VARSITY SHOP
224 N. Main, Lima, Ohio

Sophomore

SECOND ROW: Mr. Huff, Larry Musser, Jim Bayliff, Roger Lowry, Herbert Plapp, Dick Hinegardner, Bill Sproul, Jim Sproul. FIRST ROW: Priscilla Crawford, Sandra Kiser, Carole Sue Friend, Betty Mault, Pearl Armes, Linda Metz, Carolyn Baumgardner.
Absent: Ronnie Blakeman

Class officers of the Sophomore Class were as follows: President, Sandra Kiser; Vice President, Jim Bayliff; Secretary and Treasurer, Carolyn Baungardner; and Class Reporter, Dick Hinegardner.

Student Council representatives were Pearl Armes and Bill Sproul.

The Sophomores had two projects this year, collecting tax stamps and a bake sale.

On November 10 they had an assembly program. They pantomined a play. It seemed to be enjoyed by all.

The Sophomores sponsored a high school Thanksgiving party on November 19. The gym was decorated with leaves, pumpkins, turkeys, scarecrows, pilgrims and bales of hay.

Four Sophomores took part in the Senior Play. They were Pearl Armes, Priscilla Crawford, Carolyn Baumgardner, and Linda Metz.

This page courtesy of OHIO STATE SHOE REPAIR, WALDO ALLEY, Lima, Ohio

Freshman

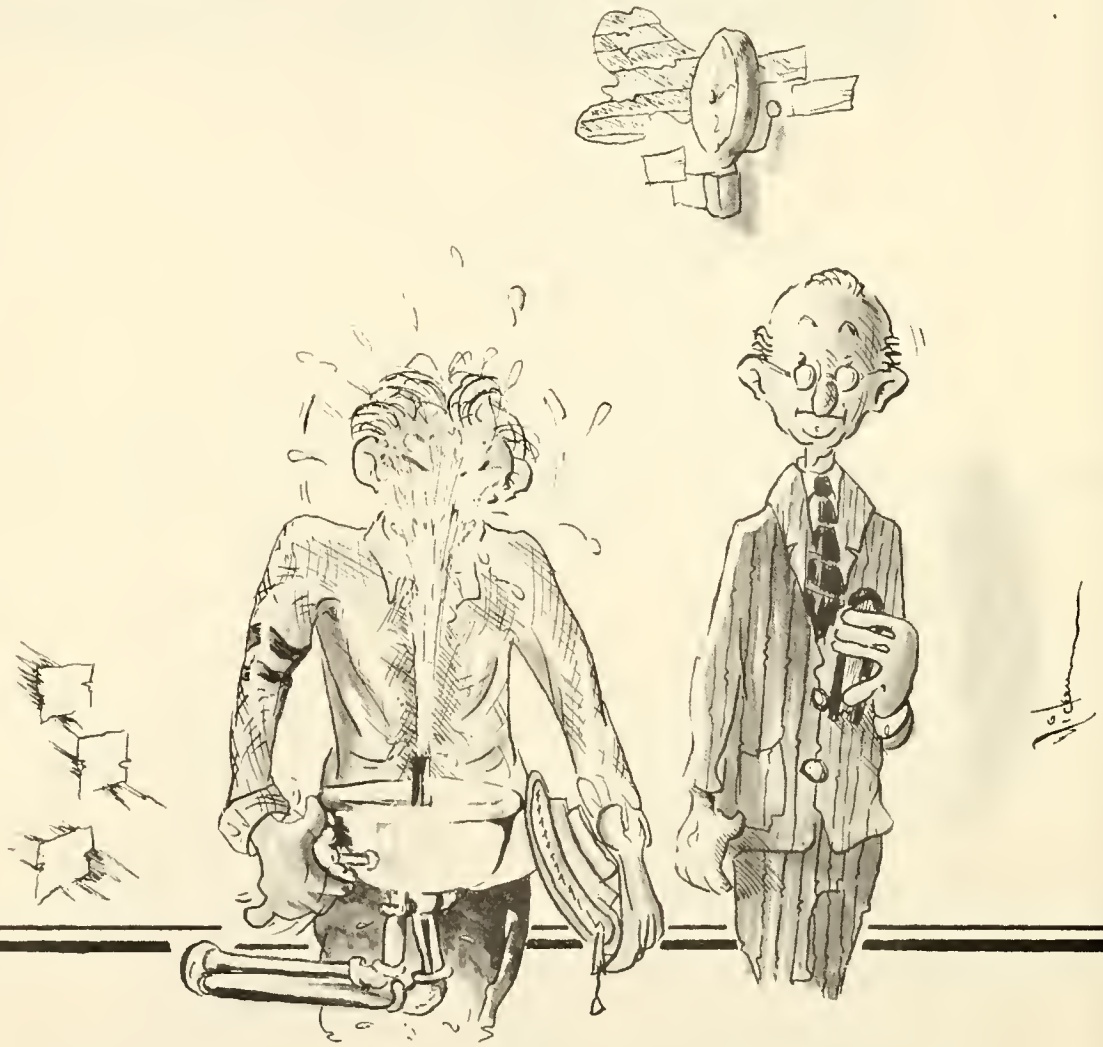

FOURTH ROW: Jon Kuhns, James Raines, Gary Maze, Bill Tully, Don Hinkle, James Holly, Fred Howell, Ronnie Toland, Ronnie Culp. THIRD ROW: Miss Tucker, Roger Fox, Mickey McClain, Jim Motter, Navelda Crouse, Noreen Shoemaker, Erma Griffith, Judy Kohlrieser, Karen Crow, Sandra Berry. SECOND ROW: Susie Mertz, Janice Pohl, Barbara Johns. Judy Harshman, Virginia Thomas, Suellen Kollars, Rose Mary Slone, Sharon Fast, Sue Lowry. FIRST ROW: David Bradford, Donald Bradford, Bob Garland, Jim Mills. Absent: Betty Margraves, Fred Accord.

The Freshmen elected their class officers as follows: President, Ronald Toland; vice-president, Sandra Berry; secretary-treasurer, Karen Crow; reporter, Suellen Kollars.

Important events of the year were as follows: Assembly program on November 23 with Miss Betty Hilty, who gave a talk on India and its customs, the Mid-Winter Hop, and a bake sale which did well.

Compliments of
VOGELGESAND SERVICE STATION
Courtesy is our Motto
Cridersville, Ohio

G. M. SWALLOW & SONS
928 South Main Street
Lima, Ohio
Soft Drinks and Punch

8

FOURTH ROW: Douglas Fockler, Clifford Smith, Larry Leiberick, Larry Mayer, Chuck Wells, Ronnie LaPoint, Gary Reese, Barry Snider, Richard Shaw, Don Numbers. THIRD ROW: Miss Doering, Tom Bayliff, Bob Mertz, Phillip Wauben, Carolyn Fox, Sharon Tully, Sue Gossard, Estelene Snowden, Lois Accord, Kathleen Mayer, Kaetta Foltz, Cathy Mitchell. SECOND ROW: Lois Ann Werling, Rita Stevely, Margene Schweitzer, Rita Konst, Betty Black, Melinda Simon, LaDonna Laman, Sharon Musser. FIRST ROW: Gerald Garrett, Stephen Myers, Don Hinegardner, Gary Herbst, Gary White, Jack Garland, Maurice Frazier. Absent: Larry Blakeman, Ronnie Blazer, John Wiseley.

THIRD ROW: Dennis Toland, Jerry Raines, Harold Schweitzer, Richard Verbryke, Jerry Keller, Tom Margraves, James Gould, Darryl Kohlreiser. SECOND ROW: Mrs. Howe, Michael Herbst, Vernard Motter, Earnest Bradford, Ronald Garrett, Michael Mertz, Joe Kollars, Robert Black, Barbara Mault. FIRST ROW: Karen Sass, Carol Stepleton, Shirley Tully, Rose Henry, Diana Emerick, Karen Walther, Naoma Slone. Absent: Sharon Thomas.

7

KANDY
BAR

Elementary

6

THIRD ROW: Eric Carlson, Bill Corwin, Roger Fast, Gary Stevely, Jimmy Graham, George Hay, Dick Sexton, David Lowry, Ernie Numbers, Billy Bradford, Terry Bowsher. SECOND ROW: Jerry Blazer, Garret Rapp, David Slone, Eddie Eley, Kay Hasting, Lenora Myers, Sharon Margraves, Donna Logan, Jackie Briscoe, Janet Leatherman, Mrs. Phillips. FIRST ROW: Sandra Wells, Gloria Bellman, Karen Fockler, Drussilla Pohl, Barbara Butterfield, Phyllis Delong, Miriam McClain. Absent were: Kaye Gossard, Gary Allen.

THIRD ROW: Joe Kuhns, David Blauvelt, Arthur Dudgeon, Jim Herbst, Herbert Shaw, Donald Reese, Frank Hux, Jimmy Gesler, Tommy Kohlrieser. SECOND ROW: Kenneth Griffith, Bill Bullock, George Mayer, Clifford Sexton, Faye Raines, Anita Neumann, Ann Gossard, Sherrill Flick, Barbara Motter, Nancy Stout, Mrs. Dudgeon. FIRST ROW: Connie Fast, Moneen Brandon, Donna Conner, Judy Thomas, Phyllis Leatherman, Gloria Hower, Doris Musser, Judy Lytle, Linda Amspaugh. Absent: Phyllis Myers.

5

This Page Courtes
STYLINE FLOOR A
WALL COVERING
Lima, Ohio

4

FOURTH ROW: Harold Accord, John Gould, Dennis Bellman, Harold Skinner, Daniel Shoemaker, Terry Miller, Dennis Kollars, Billy Harshman, Roy Lee Archer. THIRD ROW: Russell Holly, Robert Smith, James Verbryke, Diana Jones, Vivian Hux, Amy Schultze, Nancy Myers, Diane Roser, Diann Barrett, Diane Mertz, Mrs. Burden. SECOND ROW: Ruth Shaw, Barbara Moser, Patricia Konst, Marietta Schaub, Linda Saddler, Pamela Allen. FIRST ROW: Terry Rapp, Steven Mertz, Jon White, Tommy Sproul, Ricky Emerick, Larry Wells. Absent: Patricia Thomas, David Conway.

FOURTH ROW: Mrs. Harshman, John Niedemire, Phillip Maze, Steven Reese, Preston Place, Mike Thomas, Larry Grant, Mike Myers, Billy Gesler, Barry White, David Reichelderfer, Jimmy Romaker, Mrs. Wauben. THIRD ROW: Terry Phillips, Michael South, Danny Mayer, Tommy Keller, Jean Pierstorff, Beverly Hinkle, Nancy Hampp, Rita Miller, Sharon Mertz, Marilyn Lowe, Sue Ellen LaPoint, Phyllis Maze, Judy Fast, Michael Briscoe. SECOND ROW: Roseanne Forney, Penny Motter, Rebecca Archer, Almary Snider, Sherry Blakeman, Jill Miller, Mary Jo Margraves, Janice Dahlke, Joan Gossard, Connie Miller, Linda Eley, Jackie Sauer, Barbara Rohrbach. FIRST ROW: Dennis Delong, Danny Henry, Daniel Garrison, Ronnie Johns, Gary Brown, Danny Funk, Jon Stepleton, Michael Everett. Absent: Barry Hall, Phyllis Beeler, Linda Striff.

This Page Courtesy of LOWRY SUPER MARKET Cridersville, Ohio

3

FOURTH ROW: Mrs. Estill, Dennis Black, Gary Myers, Bobby Conner, David Neuman, Grover Griffith, Earl Bullock, John Schaub, Billy Schultze, Junior Neely, Phillip Moser, Donald McCormick, Mrs. Harshman. THIRD ROW: Gregory Amspbaugh, Jerry Burden, Roger Wireman, Marion Brown, Larry Mitchel, Jerry Myers, Stevan Forney, Linda Wells, Diane Raines, Cheryl Laing, Roberta Shaw, Joy Truesdale, Barbara McDougle, Carol Tappy, Glenn Hux. SECOND ROW: Peggy Randal, Martha Bellman, Sherry Clark, Susan Archer, Pamela Snider, Linda Lowther, Mary Ann Sproul, Patty Fittro, Marcia Leiberick, Mary Musser, Brenda Beemer, Sue Accord, Joyce Griffith. FIRST ROW: Eddie Reese, Douglas Golladay, Gail Allen, Steven Bowsher, Alan Rohrbacher, Darrel Hall, Jerry Snowden, Dean Miner, Douglas Stout. Absent: Jeffrey McCaslin, Paul Griffith, Joe Hopkins.

Compliments of
GREGG'S DEPARTMENT STORE
Lima, Ohio

The Best to the Class of "56"
SCHMIDT'S DRUG STORE
118 W. Main St., Phone 5331
Cridersville, Ohio
We Fill Prescriptions

BUNGALOW PHARMACY
Prescription Druggists
Market & Baxter Sts.
Phone 89511, Lima, Ohio

WIMA
1000 WATTS . . . . . 1150 KILOCYCLES

THIRD ROW: Mrs. Hager, Bobby Fittro, Glen Valenti, Tommy Graham, Bruce Margraves, Mike Armstrong, Danny Wireman. SECOND ROW: Sandra Beeler, Linda Kohlrieser, Melvin South, Bobby Herbst, Stanley Kollars, Douglas Sauers, Ralph Romaker. FIRST ROW: Imogene Archer, Karen Sue Sexton, Jeanne Skinner, Rita Kay Werling, Joyce Rohrbacher, Donnia Hopkins, Janet Hower. Absent: Ginger Samons, Joan Delong.

1

THIRD ROW: Mrs. Jett, Dennis Walther, Timmy Wolff, Darrell Fox, David Ruck, Franklin Raines, Steven Mayer. SECOND ROW: Jane Miller, Donna Fittro, Leo Sexton, Rory Kiser, Steven Carter, Jimmie Tully, Mike DuBois, Danny Messer. FIRST ROW: Bonnie Copeland, Roberta Saddler, Ruth Young, Sherry Hall, Marilyn Hower, Patsy Donovan, Virginia Archer, Nancy Snider. Absent: Jerry Mason.

This Page
Sponsored By
TRACY
REFRIGERATION
SERVICE
Lima, Ohio

COOKS

Esther Stepleton, Arlie Stepleton, Ruth Walther

CUSTODIAN

Ulric Bailey

KANDY BARR

Carol Werling, Shirley Lowry

This Page Courtesy of
INTER-STATE GAS CO.
3580 S. Dixie Highway
Lima, Ohio

BUS DRIVERS

Junior Kleman, Bill Mowery, John Schlegel

Activities

SENIOR CLASS PLAY

THIRD ROW: Dick Numbers, Ronnie Stevely, Terry McCaslin, Budd Bayliff, Jon Rigg, Dick Keller, Jay Rohrbacher, Bob Harshe, Cletah Dudgeon, Nancy Wolfe. SECOND ROW: Miss Tucker, Grover Blazer, Carole Huntwork, Joe Rigg, Miss Doering. FIRST ROW: Pearl Armes, Priscilla Crawford, Linda Metz, Carolyn Baumgardner. Absent: Gary Miner.

"Your Money or Your Wife", a three-act comedy by Glenn Hughes, was presented by the Senior Class November 11.

The action of this hilarious play occurs during the preparations for the wedding of the pickle princess, played by Beverly Baumgardner, to either Joe Rigg cast as Ned Graham, one of her father's employees or Terry McCaslin who portrayed the aristocratic Hamilton Cabot III, son of the very forceful Mrs. Hamilton Cabot played by Cletah Dudgeon.

Grover Blazer as the Pickle King amused the audience with his efforts to find a crisp dill in the midst of preparations for his daughter's wedding, much to the chagrin of Mrs. Jones played by Carole Huntwork. Budd Bayliff as the ultra proper butler added to the merriment as did Nancy Wolfe as a society reporter and Jay Rohrbacher, the best man, as a quiet Egyptoligist. Millicent, the maid of honor, was played by Pearl Armes.

Others in the cast were Dick Keller, a detective; Ron Stevely, a minister; Jon Rigg, Dick Numbers, and Gary Miner, ushers for the wedding, and Carolyn Baumgardner, Priscilla Crawford, and Linda Metz, as Bridesmaids.

JUNIOR CLASS PLAY

"The Atomic Blonde", a three-act comedy by Jay Tobias and directed by Miss Eula Doering, was presented by the Junior Class on April 13, 1956. The Annual Staff regrets that the publication date prevented the recording of the cast of characters or the publication of any play pictures.

A synopsis of the play is as follows: Co-owners of an old broken-down hotel must pay off a mortgage in ten days or else! A famous name guest seemed the solution but failure of that guest to appear brought about many complications including a fugitive from the law and a Headless Ha'nt. The successful solution of the problem plus romance provided an evening of fine entertainment.

This Page Sponsored by
DECKER'S DAIRY BAR
Cridersville, Ohio

FLUTOPHONE

THIRD ROW: Judy Thomas, Sherrill Flick, Faye Raines, Joe Kuhns, Jim Herbst, Herbert Shaw, Donald Reese, Frank Hux, Jimmy Gesler. SECOND ROW: Gloria Hower, Mrs. Dudgeon, Phyllis Leatherman, Nancy Stout, Connie Fast, Ann Gossard, Anita Neumann, Bill Bullock, Barbara Motter, Linda Amspaugh. FIRST ROW: Judy Lytle, Doris Musser, David Blauvelt, Arthur Dudgeon, Moneen Brandon, Donna Conner, Tommy Kohlrieser.

PRINCE OF PEACE

HART Jewelers
126 WEST HIGH STREET
DIAMONDS · WATCHES · SILVERWARE · RADIOS · LUGGAGE · APPLIANCES

JR. - SR. GIRLS ENSEMBLE

ANNUAL STAFF

Nancy Wolfe, Terry McCaslin, Mrs. Cumming, Norman Kirchner, Jack Winget, Juny Beemer, Grover Blazer.

The 1956 Annual was headed this year by Terry McCaslin as Editor and Business Manager. Nancy Wolfe served as Literary Editor. Three members of the Junior Class were selected to assist in the publication of the Annual. They were Juny Beemer, Assistant Editor; Jack Winget, Assistant Literary Editor; and Norman Kirchner, Assistant Business Manager. The faculty advisor was Mrs. Mary Cumming.

SUPERIOR CANDY & TOBACCO CO.
Wholesalers
131 Water Street
Lima, Ohio

THE BOWMAN BROS. DRUG CO.
Manufacturing Pharmacists
Physicians and Hospital
Equipment and Supplies
539 West Market Street
Lima, Ohio

Compliments of
HARRY'S MENS STORE
136 North Main St.
Lima, Ohio

Compliments of
THE LIMA PAINT & COLOR CO.
132 East High Street
Lima, Ohio

ECHO STAFF

THIRD ROW: Moneen Brandon, Melinda Simon, Carol Stepleton, Sandra Kiser, Kay Hasting, Linda Miller, Frances Graham, Dean Pierstorff, Jack Winget, Dan Snider, Cletah Dudgeon. SECOND ROW: Terry Bowsher, Linda Metz, Carolyn Baumgardner, Pearl Armes, Martha Myers, Suellen Kollars, Beverly Lowry, Doris Werling, Ronnie Stevely, Bill Hinegardner, Martha Wolfe, Nancy Wolfe. FIRST ROW: Budd Bayliff, Ken Numbers, Walter Armes, Jay Rohrbacher, Mrs. Cumming, Beverly Baumgardner, Carole Huntwork, Grover Blazer.

The ECHO is published every three weeks by the ECHO staff with the assistance of the office practice class, of Cridersville High School. Elected staff members for this school year were as follows: Jay Rohrbacher, Editor-in-Chief; Ken Numbers, Assistant Editor; Ron Stevely, Business Manager; Bill Hinegardner, Assistant Business Manager; Budd Bayliff, Mimeograph Operator; Dan Snider, Assistant Mimeograph Operator. Other members of the staff were selected for their ability to work and cooperate with fellow staff members. ECHO advisor this year was Mrs. Mary Cumming.

Compliments of the
OHIO OIL COMPANY
Marathon Gasoline & Lubricants
Phone 9-8650
Lima, Ohio

STUDENT COUNCIL

SECOND ROW: Mr. Huff, Ronnie Garrett, Rita Stevely, Barbara Johns, Ronnie Stevely, Bill Sproul, Roger Fox, Cletah Dudgeon. FIRST ROW: Nancy Wolfe, Pearl Armes, Walter Armes, Gary Miner.

The Student Council consists of two representatives from each class except the seventh and eighth grades. They have only one representative from their class. These students are chosen by the members of their class. The officers of the Student Council for the year of 1955-56 were as follows: President, Walter Armes; Vice President, Gary Miner; Secretary, Pearl Armes; Treasurer, Nancy Wolfe. Other members were: Rita Stevely, Ronnie Garrett, Barbara Johns, Roger Fox, Bill Sproul, Ronnie Stevely, and Cletah Dudgeon. The advisor was Mr. William Huff.

Some of the activities were selling Desk Pen Sets, having basketball schedules printed, and sponsoring the first school party. They also had a Christmas assembly, December 23, 1955.

SHAW MOTOR CO., INC.
Fine Cars for 18 years
2811 South Dixie Highway
Phone 3-9766
Lima, Ohio

Cheers to the Leader.....
For always having just what the
Student body wants--in Teen Pan Alley
For girls on the 2nd Floor Annex,
And in the Store for High School Men,
High St. Entrance
THE LEADER
Lima, Ohio

BAND

FIFTH ROW: Sharon Tully, Roger Fox, Kaetta Foltz, Walter Armes, Jon Kuhns, Dean Pierstorff, Jack Winget, Douglas Fockler, Phillip Wauben, Richard Shaw, Richard Verbryke, Maurice Frazier, Judy Kohlrieser. FOURTH ROW: Linda Metz, Herbert Plapp, Nancy Wolfe, Sandra Kiser, Pearl Armes, Karen Crow, Kay Hasting, Bill Sproul, Rita Stevely, Miriam McClain, Betty Black, Karen Fockler, Larry Shaw. THIRD ROW: Sandy Berry, John Wiseley, Glenn Hasting, Carole Huntwork, Shirley Lowry, Carol Werling, Ronnie Stevely, Frances Graham, Carol Stepleton, Linda Miller, Doris Werling, Beverly Lowry, Druscilla Pohl. SECOND ROW: Bill Corwin, Jim Graham, Phylis Delong, Susie Mertz, Priscilla Crawford, Don Numbers, Juny Beemer, Cletah Dudgeon, Lois Werling, Eric Carlson, Janice Pohl, Karen Walther, Gary Stevely. FIRST ROW: Martha Wolfe, Sue Gossard, Carolyn Baumgardner, Beverly Baumgardner.

The Cridersville Band has members from the fifth to the twelfth grades. It made appearances at the County and State Fairs in August of 1955. It has been decided that the band will appear at the State Fair every two years. Ron Stevely has had the privilege of attending the All Ohio Boys Band for two years. The Band Mothers gave a Christmas party for the band members in December.

In February, Jack Winget, and Ron Stevely were representatives to the Ohio Wesleyan Music Festival at Delaware, Ohio. Pearl and Walter Armes participated in a musical contest at Lima Senior High in March. The Spring Concert was presented on Palm Sunday.

Three one-act plays were given by the Band Mothers in March for raising funds for purchasing instruments and uniforms.

Lester E. Smith
Director

This Page Sponsored by
MUSSER-ROSER AGENCY INC.
Koneta Hotel Building
Wapakoneta, Ohio

CALENDAR

SEPTEMBER	
6	School starts.
7	Books are passed out and lessons assigned.
9	Election of Class officers.
12	First Band Practice.
15	Saw a movie on "Col. Drake."
17	Freshman Initiation.
19	Band Officers and Majorettes elected.
22	Saw a movie on "Wild Life."
27	Senior pictures were taken.
29	Juniors received class rings.
30	Seniors received proofs.
OCTOBER	
5	Tryout for cheerleaders.
7	State Scholarship test on Ohio History.
8	Student Council Party.
14	Second issue of the Echo was published.
	Annual Staff Assembly.
20	Senior play tryouts.
21	Report Cards.
	Junior Assembly-Mary Beery was guest.
24	X-ray machine was here.
25	Saw movie.
28	No School. Teachers meeting.
	Band played at Wapakoneta.
31	Band played at Lions Club Party.
NOVEMBER	
3	Sophomore Assembly.
4	P. T. A. Carnival.
	King and Queen of Carnival were crowned.
7	Individual pictures were taken.
10	First basketball game. Played Jackson Center.
	Matinee for Senior Play.
11	No School.
	Senior Class Play.
15	No School. Hunting.
16	Magazine drive started.
18	Game with Miller City.
19	Sophomore Class Party.
22	Game with Buckland
23	Freshman Assembly. Betty Hilty spoke about India.
24	Thanksgiving Vacation.
25	Game with Gomer.
28	Game with Botkins.
DECEMBER	
2	Game with New Bremen.
3	Game with McGuffey.
5	Senior pictures arrived.
6	Game with Gomer.
9	Game with Lima St. Johns.
	Eighth Grade assembly.
10	Game with Lima St. Rose.
12	Band Mothers party for band members.
16	Game with Waynesfield.
17	Junior Class Party.
24	Christmas Vacation starts.
30	Game with Lima St. Johns.
JANUARY	
3	Back to school after Christmas vacation.
5	Jr. High game.
13	Game with Minster.
14	Freshman Party.
18	Seniors ordered caps and gowns.
21	Game with Lima St. Gerards.
23	Senior Scholarship tests taken.
25	Game with New Knoxville.
27	Game with New Bremen.
28	Game with Mendon.
30	Annual pictures taken.

This Page Courtesy
of
JAURERT CARRY OU
Wapakoneta, Ohio

Sports

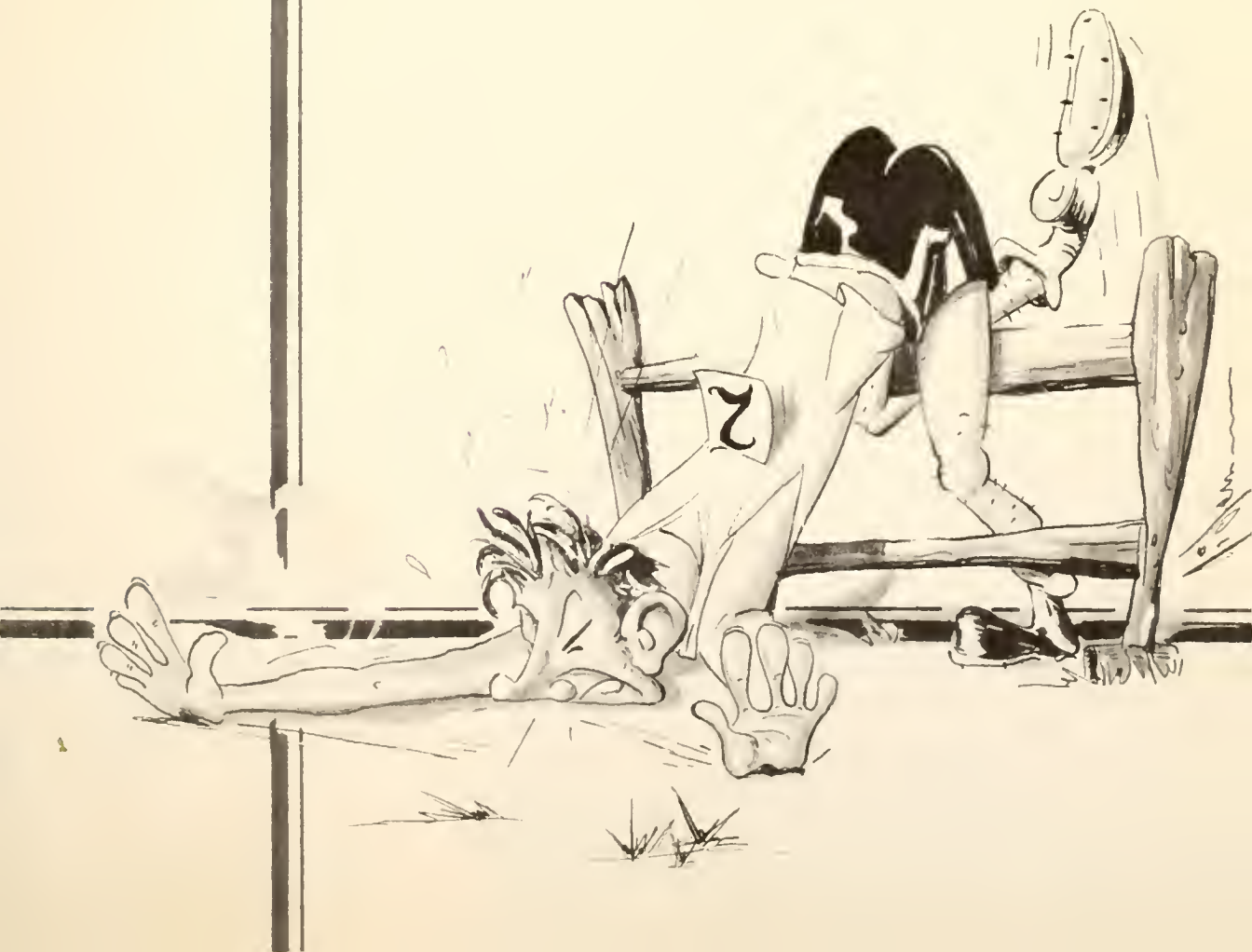

VARSITY

Glenn Hasting, Bill Hinegardner, Budd Bayliff, Mr. Huff, Ken Numbers, Gary Miner, Terry McCaslin.

Cridersville	45	Jackson Center	61
Cridersville	43	Miller City	87
Cridersville	47	Buckland	55
Cridersville	61	New Knoxville	78
Cridersville	62	Botkins	61
Cridersville	69	New Bremen	84
Cridersville	65	McGuffey	59
Cridersville	69	Gomer	74
Cridersville	48	Lima St. Johns	52
Cridersville	30	Lima St. Rose	63
County Tournament			
Cridersville	41	New Bremen	65

Cridersville	54	Waynesfield	49
Cridersville	56	Lima St. Johns	51
Cridersville	59	Buckland	61
Cridersville	42	Minster	76
Cridersville	58	Lima St. Gerards	76
Cridersville	54	New Knoxville	66
Cridersville	52	New Bremen	72
Cridersville	41	Mendon-Union	50
Cridersville	69	Beaverdam	65
Cridersville	52	Wapak St. Joe	50

CHEERLEADERS

Martha Wolfe, Cletah Dudgeon, Beverly Baumgardner, Nancy Wolfe.

The Varsity Cheerleaders for the year of 1955-56 wore outfits of green corduroy skirts and white V-neck sweaters with a green corduroy collar. These cheerleaders were chosen by the students of Cridersville High School.

This Page Sponsored by
ARGONNE DRUG STORE
Lima, Ohio

RESERVES

SECOND ROW: Jim Bayliff, Jack Winget, Gary Maze, Dan Snider, Juny Beemer, Dick Hinegardner, Larry Shaw. FIRST ROW: Douglas Fockler, Bill Sproul, Jim Mills, Mickey McClain, Jim Sproul, Roger Fox.

Cridersville	30	Jackson Center	40
Cridersville	16	Miller City	36
Cridersville	38	Buckland	30
Cridersville	25	New Knoxville	27
Cridersville	27	Botkins	21
Cridersville	39	New Bremen	38
Cridersville	27	McGuffey	41
Cridersville	24	Gomer	52
Cridersville	20	Lima St. Johns	37
Cridersville	22	Lima St. Rose	16

Cridersville	19	Waynesfield	27
Cridersville	35	Lima St. Johns	34
Cridersville	33	Buckland	29
Cridersville	37	Minster	49
Cridersville	30	Lima St. Gerard	46
Cridersville	25	New Knoxville	36
Cridersville	36	New Bremen	39
Cridersville	21	Mendon-Union	47
Cridersville	49	Beaverdam	55
Cridersville	40	Wapak St. Joe	35

CHEERLEADERS

Sandy Berry, Pearl Armes, Linda Metz, Carolyn Baumgardner

The Reserve Cheerleaders for the year of 1955-56 wore white corduroy jumpers and black jersey blouses. These cheerleaders were chosen by the students of Cridersville High School.

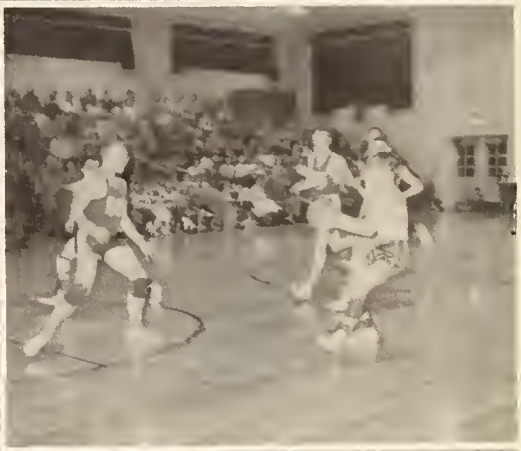

JR HIGH BASKETBALL

SECOND ROW: Mr. Huff, Douglas Fockler, Bob Mertz, Phil Wauben, Larry Leiberick, Chuck Wells, Clifford Smith. FIRST ROW: Ronnie Garrett, Maurice Frazier, Don Numbers, Don Hinegardner, Dennis Toland.

GENERAL SERVICE GARAGE
Telephone RE 8-2613
101-103 North Wood Street
Wapakoneta, Ohio

Compliments of
THE LIMA PAINT & COLOR COMPANY
132 East High Street
Lima, Ohio

CHEERLEADERS

Sue Gossard, Carol Stepleton, Rita Stevely, Karen Walther.

MYERS 5¢ to $1.00 STORE
The West End's Only Variety Store
307 North Cole Street, Lima, Ohio

FORD-PUGH POTATO CHIP COMPANY
Makers of Chipper Chips
201 South Central Avenue
Telephone 47701
Lima, Ohio

1955-56

This Page Courtesy of
CARY BROS. CONTRACTORS
Lima, Ohio

Cridersville	1	New Knoxville	13
Cridersville	1	Buckland	5
Cridersville	8	Buckland	4
Cridersville	1	New Knoxville	13

SECOND ROW: Mr. Huff, Joe Rigg, Ron Toland, Bill Sproul, Dick Hinegardner, Roger Fox, Jack Winget.
FIRST ROW: Terry McCaslin, Walter Armes, Jim Mills, Mickey McClain, Glenn Hasting.

BASEBALL

SECOND ROW: Mr. Huff, Bill Hinegardner, Don Bambauer, Walter Armes, Joe Rigg.
FIRST ROW: Glenn Hasting, Juny Beemer, Darrel Chapman, Terry McCaslin, Jim Sproul.

1954-55

CALENDAR

FEBRUARY	
1	Jr. High game with Buckland.
3	Game with Beaverdam.
8	Jr. High game with Waynesfield.
10	Seventh Grade Assembly.
11	Senior Class Party.
14	Representative talked to Seniors about trip.
18	Tournament starts.
21	Ctidersville plays in tournament. Lost to New Bremen.
22	No School. Washington's birthday.
24	Echo Staff Assembly.
25	Jr. High plays in tournament. Lost to Minster. Runner-up in county.
MARCH	
7	Teachers meeting.
9	Band Boosters Plays.
17	Band Party.
24	P. T. A. Spaghetti Supper.
30	No School. Good Friday.
APRIL	
13	Junior Class Play.
20	Band Banquet.
MAY	
5	Junior-Senior Banquet and Prom.
20	Baccalaureate and Commencement.
21	Seniors leave on trip.
23	School out.

MOTOR HARLEY-DAVIDSON CYCLES
EDDIE LONG
SALES and SERVICE
102 E. Kibby Street
LIMA, OHIO

SECOND ROW: Bob Harshe, Ronnie Stevely, Mr. Huff, Harvey Kiser, Bill Hinegardner.
FIRST ROW: Walter Armes, Juny Beemer, Dick Hinegardner, Jack Winget.

TRACK 1954-55

Bill Hinegardner

Ken Numbers

Gary Miner

Budd Bayliff

Terry McCaslin

Glenn Hasting

CLASS WILL

We, the Senior Class of 1956, being highly educated and responsible, do hereby bequeath and will the following to our fellow students:

DICK NUMBERS - My Nash to anyone who is sucker enough to take it.

GARY MINER - My ability to take care of school property to Bill Sproul.

TERRY McCASLIN - My job on the Annual to Juny Beemer.

JOE RIGG - My brown eyes to Martha Myers when I am through with them.

RON STEVELY - My bashfulness to Jack Winget.

DAVE REESE - My dull razor blades to Dan Snider.

DICK KELLER - My safe driving to Norman Kirchner.

JON RIGG - A bent-up Studebaker hub-cap to anyone who wants it.

JAY ROHRBACHER - My crewcut and baby blue eyes to Doris Werling.

BUDD BAYLIFF - All that I own to Jan.

GROVER BLAZER - My height to "Mose" Frazier.

BOB HARSHE - My safery belts to Kenny Numbers.

NANCY WOLFE - My varsity cheerleading suit to whoever may wear it.

CAROLE HUNTWORK - My beloved Government book to the next unfortunate possessor.

BEVERLY BAUMGARDNER - My varsity cheerleading outfit to Carolyn Baumgardner. "You better grow".

To the JUNIOR CLASS - Our home room and teacher.

To the SOPHOMORE CLASS - Our ability to get out of classes.

To the FRESHMAN CLASS - Our dignified class meetings and assemblies.

To the HIGH SCHOOL FACULTY - Our gratitude for helping us through our twelve years of school.

The Senior Class
1956

TOMLINSON BRAKE AND SPRING SERVICE
212 South Elizabeth Street
Phone 78941
Lima, Ohio

STAR CARPET CLEANING CO.
Rug, Carper, Upholstery Cleaning and Repairing
426 South Main Street
Phone 72781
Lima, Ohio

Compliments of

AUGLAIZE COUNTY FARM BUREAU COOPERATIVE ASSOCIATION INC.

Uniopolis RE-8-7847 Phones Wapakoneta RE-8-2137

WAPAKONETA FARMERS' GRAIN CO.

DEALERS IN

Grain, Feeds, Seeds, Coal, Fence,
Fertilizer, Twine & Farm Supplies.
International Harvester Farm Machinery

WAPAKONETA, OHIO

Machinery RE-8-2134 Phones Elevator RE-8-2880

KONETA CLEANERS

Lowell Herbst - H. B. Herbst

Roger K. Herbst

4 Perry St.

Phone 27551

Wapakoneta

DAY AND NIGHT MARKET

306 South Main

Lima, Ohio

Lima's Finest Meats
(Cut Right - Priced Right)

Groceries

Fruit and Vegetables

Magazines

Open 8 A.M. Until 12 Midnight
7 Days a Week

Phone 5-3011

CANDY LAND

Dan's Home Made Ice Cream

"Sweet Stuff"

437 South Main St.

Lima Ohio

WHIZZER BIKE SHOP

Schwinn and Huffy Bikes

Reo Lawn Mowers

726 S. Main St.

Lima, Ohio

Quality High - Prices Low

RALSTON MARKET

Across from the Lima

Drive-In Theatre

On Route 25

Compliments of

EARNHART SALES CO.

Dealer in Fine Greeting Cards

Lowest Wholesale Prices to:
Schools-Churches-Organizations

141 West Spring Street
Lima Ohio

Phone 9-7326

Congratulations

To The

Class of "56"

From

G R A H A M ' S S O H I O S E R V I C E

Cridersville Ohio

B E L L M A N ' S G A R A G E

"All Work Guaranteed"

Acetylene - Electric Welding

Phone 4821

Cridersville Ohio

Compliments of

C R I D E R S V I L L E G R A I N C O M P A N Y

Grain, Feed, Seed, Coal

Fence & Farm Supplies

Cridersville Ohio

Phone 4471

PARLETTE'S GARAGE

25 Years Experience

A.A.A. Service
Body-Fender-Frame
Motor and Ignition Work
Oil, Gasoline, Tires and Parts
24 Hour Service
Welding Shop

Phone 4701
Cridersville Ohio

EVELYN'S BEAUTY SHOP

Evelyn Beeler
Owner & Manager

Phone 4651

Cridersville Ohio

THE WRIGHT 5 & 10¢ STORE
I. C. Arnett
2 East Auglaize St.
Wapakoneta, Ohio
A Friendly Store

THE AUGLAIZE FURNITURE CO.
Everything for the Home
Wapakoneta Ohio

ARNOLD - HARRISON
INSURANCE AGENCY INC.
"Service and Dependability"
Auto - Liability - Bonds - Fire
Wapakoneta Ohio

Congratulations to the
Class of 1956
KEN'S IGA MARKET
17 E. Auglaize Phone RE8-3131
Wapakoneta Ohio

Congratulations to the
Class of 1956
FROST & COMPANY
9 Broadway Wapakoneta
Phone RE8-2319

Congratulations to the
Class of 1956
SHEIPLINE FIRESTONE STORE
29 E. Auglaize
Phone RE8-3315
Wapakoneta Ohio

Congratulations to the Class of
1956
TEDDY BEAR SANDWICH SHOP
Wapakoneta Ohio

Congratulations to the Class of
1956
FRANKLIN & MENGES
SERVICE STATION
402 S. Willipie St., Wapakoneta

PIEL BROS. CLOTHING CO.
Dependable Since 1891
Clothing-Furnishings-Hats
46 E. Auglaize St.
Wapakoneta, Ohio

PHILLIPS FLOWERS & GREENHOUSES
"Flowers for All Occasions"
410 W. Mechanic
Wapakoneta, Ohio
Phone RE-8-2424
Free Delivery

Congratulations to the
Class of 1956
BOTKINS TRAILER COURT
708 Willipie St.
Wapakoneta, Ohio
Phone RE-8-3146

TELLJOHN PLUMBING & HEATING
Division of L. B. Ferree, Inc.
124 W. Auglaize Wapakoneta
Phone RE-8-4117
Electric Sewer Cleaning Service
"Winkler" Heating
"Nationaline" Plumbing

DAILY NEWS PRINTING COMPANY
Publishers of the
WAPAKONETA DAILY NEWS
"Job Printing - At Sensible Prices"
8 Willipie St. Wapakoneta Phone RE-8-3318

Congratulations and Best

Wishes

To Each Graduate

From

BAYLIFF

FUNERAL

HOME

MR. & MRS. WALTER E. BAYLIFF

WE DO NOT SELL BEER OR INTOXICATING BEVERAGES

QUALITY FOODS

RIGHT PRICE

Williams BROS.

SUPER MARKETS

First In Ohio, Completely Self-Serve

THE HOME BANK

Member of The

F.D.I.C.

Deposits Insured

To

$10,000.00

Cridersville

The true test of civilization is not the census, nor the size of cities, nor the crops---no, but the kind of man the country turns out.

--Ralph Waldo Emerson
Civilization

SUPERIOR COACHES

SUPERIOR COACH CORPORATION

LIMA · OHIO

HAPNER'S
Cabinetmaking &
Furniture Repair
S. Water St. Cridersville

Congratulations to the
Class of '56
DECKER'S DAIRY
Suppliers of the School Milk
Cridersville Ohio

Compliments of
JONES FURNITURE & GIFT STORE
Phone 4511
223 W. Main St.
Cridersville Ohio

MOULTON ELECTRIC
Electric Appliances
& Contracting
Westinghouse Sales & Service
Phone RE 8-2419
201 E. Auglaize St.
Wapakoneta

ARCHER MEMORIAL WORKS
Authorized Dealer
"Rock of Ages"
Family Monuments
Phone RE 8-4521
Wapakoneta Ohio

METZGER'S AUTO REPAIR
Auto-Lite Sales & Service
Phone RE 8-2414
7 N. Water St.
Wapakoneta Ohio

ABBOTT SHOE STORE
Red Cross Shoes - For Women
Florsheim Shoes - For Men
22 E. Auglaize St.
Wapakoneta Ohio

MILLER'S
LAUNDRY & DRY CLEANERS
Pick Up & Delivery Service
Benton & Bellefontaine Ave.
Wapakoneta Ohio
R. D. Miller, Owner

REICHELDERFER & GRAHAM

Phone 4471 Cridersville, Ohio

Goods of The Woods

Lumber and Builders Supplies

Dealers In

Johns Manville Products

Insulations

Roofing

Siding

Flexboard

Anderson Windows & Windowalls

Cement and Brick Mortar

Good Lumber Is Cheaper Than Cheap Lumber

We Invite Your Inquiry and Inspection

Sylvania - Servel - Hallicrafters

T.V. and Appliances

BEERLINE & GARLAND

209 South Union Street

Lima, Ohio

LIMA 46127
97137

BUCKLAND 98 B I

HUME FARM SUPPLY

GRAIN, FEED, SEED, COAL, FERTILIZER

HUME, OHIO

STEEL FABRICATORS

QUONSET BUILDINGS
STRAN STEEL FRAMING
SILOS - CRIBS

BRANDON & SON

MARATHON STATION

South Lima's Most Complete One-Stop Service

Phone 44886

Third & St. Johns Ave. Lima, Ohio

We extend our

Congratulations

to all graduates
and invite them
to make this their
banking home.

The Metropolitan Bank
OF
LIMA, OHIO

The Bank For Everyone

Member Federal Deposit Insurance Corporation

Study in

FRACTIONS

$\frac{1}{6}$¢ vacuum cleans a large rug

$\frac{1}{3}$¢ does a whole tub of wash

$\frac{1}{2}$¢ runs an electric fan for 2 hours

$\frac{1}{2}$¢ washes and dries 3 loads of dishes

$\frac{1}{3}$¢ toasts a whole loaf of bread

. . . Electrically

The OHIO POWER Co.

RAWLS INC.

Tire Recapping - Tire Retreading

Tractor Tire Relugging

125 West Spring St.

Telephone 94066

Lima Ohio

PANGLES MASTER MARKETS, INC.

2 Giant Markets to Serve You

3201 West Elm St. Central & Circular St.

Compliments Seniors

From

ROPE TRUCK SALES, INC.

Lima, Ohio

We Furnish the International Buses that

Transported You to School

Success to You All!

L. E. CAMPBELL & L. W. BASSITT

Owners

Compliments of

OLSEM, FLORIST

Member F. T. D.

Lima Ohio

J. P. CRONIN MOTORS, INC.

Phone 20650

911 South Metcalf Street

Lima Ohio

Compliments of

MERCURY CLEANERS

O. P. & Evelyn Huntwork

Compliments

Of The

ALPINE VILLAGE

Compliments of

DICKENS &WONDERS STUDIO

"Official Cridersville High School Photographer"

121 Perry Street

Fostoria, Ohio

ELMVIEW STORE
Shawnee & Breese Roads
R.F.D. #1
Lima, Ohio
Housewares--Hardware
Groceries--Meats

"Good Luck"
Class of "56"
LIMA BARGAIN CENTER
4200 S. Dixie Hgwy.
4½ Miles North of Cridersville

TOASTMASTER
Is Good
Bread
Baked Fresh Daily

Compliments of
RADIO HOSPITAL
608 N. Main St. Lima, Ohio

Hank Armantrout's
ZENDER MUSIC STORE
"Buy From the Man
Who Knows Music"
134 E. High St. Lima, Ohio

Compliments of
THE LIMA PACKING COMPANY
"Makers of
Keystone Meat Products"
Lima, Ohio

W. W. HENDERSON HEATING
Gas-Oil-Coal Furnaces
Repair & Service
Phone 5-2886
554 Ontario St. Lima, Ohio

Thank You For Your Patronage
THE WATCH HOSPITAL
Watch-Clock-Jewelry Repair
All work guaranteed for one year
Phone 8-3357
118 S. Elizabeth St. Lima, Ohio

LOCKWOOD REAL ESTATE CO.
Farm Loans & Sales
City Property
4210 South Dixie Highway
Lima Ohio

Compliments of
CUSSINS & FEARN COMPANY
949 South Main Street
Lima Ohio

STIPPICH HARDWARE COMPANY
Main at North
Established 1927
Appliances, Housewares, Paints
Lima Ohio

SUSIE-Q DRIVE INN, INC.
Car Service Year Around
Bellefontaine & Kibby Sts.
Phone 8-9061
Lima Ohio

LIMA CEMENT PRODUCTS COMPANY
Manufacturers of
Vibrapac Concrete
&
Celocrete Blocks
Spencerville Rd. & Erie R. R.
Lima Ohio

Best Wishes Class of "56"
ZELMA GATCHELL BEAUTY SHOP
855 West Market Street
Phone 34966
Lima Ohio

ESTA'S PET & GARDEN SHOP
Pets & Supplies
Garden Seeds
Pottery & Supplies, Plants
Phone 9-8706
110-112 North Union Street
Lima Ohio

CARL & WALT'S MARATHON
Call Us - We Pick Up & Deliver
Phone 9-4226
Kibby at Metcalf
Lima Ohio

Michael S.

Jon L. Packard

Rita M.

Jean Pierre X.
(56)

Painter & Company
Boston · Kansas

1

9

5

6